Cauldwell

PROPERTY SERVICES



Plot 1 Colyer Drive, Ebbsfleet Valley, DA10 1GT

£2,250 Per Month

3 | 2 | 1 | A

Designed with modern family living in mind, The Heron offers a spacious and practical layout with room to relax, work and grow. The ground floor features a generous open-plan lounge and dining area, a separate kitchen, useful storage and a convenient downstairs WC. Upstairs, three bedrooms are complemented by a contemporary family bathroom, creating a comfortable and flexible home for growing families, guests or home working.

Welcome to Chalkwood, a new collection of one, two, three and four-bedroom homes and apartments to rent in Ebbsfleet Garden City. Designed for modern renting, these energy-efficient homes combine contemporary interiors, practical layouts and professional management in a well-connected neighbourhood.

- ** RENT INCENTIVE: one month's rent free, applied as a credit to month 9 of your tenancy. Reserve by 31st December 2026. New tenancies only. T&Cs apply.
- Designated parking
- Superfast Wi-Fi included from move-in
- EV charging
- Unfurnished
- 3 Bedrooms
- Pet friendly
- Private rear garden
- Smart technology and resident app
- Energy Rating: A



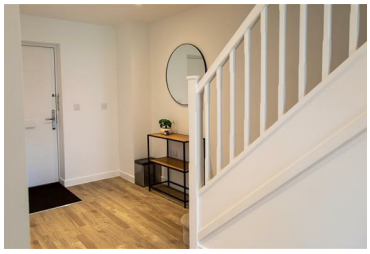



The Vizion, 350 Avebury Boulevard, Central Milton Keynes, Buckinghamshire, MK9 2JH
Tel: 01908 304480 Email: info@cauldwellproperty.co.uk www.cauldwellproperty.co.uk